

PLAINVIEW-OLD BETHPAGE
CENTRAL SCHOOL DISTRICT



Tutorial

Family Connection

powered by  NAVIANCE

<https://pob.k12.ny.us>

What can you do on *Family Connection?*

- Share resume and game plan
- Complete surveys
- Compare colleges
- Track Deadlines
- Produce Scattergrams
- Show schedule of college visits
- Search for Scholarships
- Career Exploration/Career Cluster/Crosswalk to College Majors/College Selection
- Receive communication from Counseling
- Keep Journal Entries

How is Family Connection accessed?

- On the Web
 - <http://pob.k12.ny.us>
 - There is a link on the POBCSD website
- Student account
 - Code sent home, student sets up account using email address
- Parent account
 - Ask your student to share log-in information
 - Parents or student can add parent email addresses

Family Connection - Microsoft Internet Explorer

File Edit View Favorites Tools Help

Back Forward Stop Refresh Home Search Favorites Media Print Mail News RSS People

Address <http://connection.naviance.com/fc/signin.php?hsid=echhs> Go Links

Family Connection

powered by NAVIANCE

Welcome to the college and career Family Connection for Plainview-Old Bethpage Central School District

Click "Register"

New User?

If you have been given a registration code by your counselor, you can begin the registration process below.

Sign In for Returning Users

E-mail:

Password:

 Remember my e-mail address
If you forgot your password, click [here](#) for help.

Need Help?
[View FAQ](#)

Enter Registration Code that will be found at the bottom of the letter that will be sent home

Done Internet

Home - Microsoft Internet Explorer

File Edit View Favorites Tools Help

Back Forward Stop Refresh Home Search Favorites Media

Address <http://connection.naviance.com/fc/main.php> Go Links

Family Connection

powered by NAVIANCE

**Choose "my profile"
from the list on the left.**

Main
:: home
:: sign out

About Me
:: my inbox
:: my profile
:: my checklist
:: my resume
:: my game plan
:: my test scores
:: my colleges
:: my scholarships
:: my journal
:: my documents
:: my account
:: my personality type
:: survey history

About College
:: college search
:: college lookup
:: college match
:: college compare
:: scattergrams
:: maps
:: acceptance history
:: visit schedule
:: scholarship list
:: scholarship match

Welcome, Fletcher Womble!

Latest News
11/13/2007 Junior Parent Night

Welcome to Plainview-Old Bethpage Central School District

[November is National Career Development Month:](#) Use the resources on Naviance and in the CIC to begin researching and exploring possible career options.

Family Connection

powered by NAVIANCE

Edit your profile

- Main**
 - :: home
 - :: sign out
- About Me**
 - :: my inbox
 - :: my profile
 - :: my checklist
 - :: my resume
 - :: my game plan
 - :: my test scores
 - :: my colleges
 - :: my scholarships
 - :: my journal
 - :: my documents
 - :: my account
 - :: my personality type
 - :: survey history
- About College**
 - :: college search
 - :: college lookup
 - :: college match
 - :: college compare
 - :: scattergrams
 - :: maps
 - :: acceptance history
 - :: visit schedule
 - :: scholarship list
 - :: scholarship match

My Personal Data :: edit

Personal Profile

Nickname:	-	Year of Graduation:	2009
Counselor:	Joan Bishop	ID Number:	-
Gender:	Female	Date of Birth:	02/18/1980
Home Phone:	-	Mobile Phone:	-
1st Citizenship:	United States	2nd Citizenship:	-
Ethnicity:	White	Email:	vwomble@chccs.k12.nc.us
Address:	NC		

Parents :: add new parent

Settle Womble edit :: delete
NC United States

Parent email can be added here

Academic Information

GPA:	3.600
Weighted GPA:	3.920
Decile:	0

Update information then scroll down and click "update".

My Resume - Microsoft Internet Explorer

File Edit View Favorites Tools Help

Back Forward Stop Refresh Home Search Favorites Media Print Mail News RSS People

Address <https://connection.naviance.com/fc/aboutme/myaccomplishments.php> Go Links

Family Connection

powered by NAVIANCE

**Click "my resume" then complete form.
Update as needed.**

Main
:: home
:: sign out

About Me
:: my inbox
:: my profile
:: my checklist
:: my resume
:: my game plan
:: my test scores
:: my colleges
:: my scholarships
:: my journal
:: my documents
:: my account
:: my personality type
:: survey history

About College
:: college search
:: college lookup
:: college match
:: college compare
:: scattergrams
:: maps
:: acceptance history
:: visit schedule
:: scholarship list
:: scholarship match

My Resume :: edit | print

By providing your counselor with information about your accomplishments and talents, you can help your counselor get a better understanding of how to help you effectively describe yourself to colleges. It may also help your counselor match you with local and state scholarship opportunities. Use the entries below to add new accomplishments or click the "edit" button above to make changes. If you want to add an accomplishment that is not in the default list, select "other" and use the notes area to provide more detail.

Activities

Please select activities that you consider to be significant or an important part of your time in high school.

Select Activity		Additional notes (optional)
<input type="text"/>	::select	<input type="text"/>
<input type="text"/>	::select	<input type="text"/>
<input type="text"/>	::select	<input type="text"/>

Awards

Please select awards that you have received which are notable or very important to you.

Select Award		Additional notes (optional)
<input type="text"/>	::select	<input type="text"/>
<input type="text"/>	::select	<input type="text"/>
<input type="text"/>	::select	<input type="text"/>

Academic Achievement

Please select any academic subjects in which you feel you have achieved notable excellence or for which you have a strong

My Test Scores - Microsoft Internet Explorer

File Edit View Favorites Tools Help

Back Forward Stop Refresh Home Search Favorites Media

Address <https://connection.naviance.com/fc/aboutme/mytestscores.php> Go Links

Family Connection

powered by NAVIANCE

Edit

Complete "my test scores"

Main
:: home
:: sign out

About Me
:: my inbox
:: my profile
:: my checklist
:: my resume
:: my game plan
:: my test scores
:: my colleges
:: my scholarships
:: my journal
:: my documents
:: my account
:: my personality type
:: survey history

About College
:: college search
:: college lookup
:: college match
:: college compare
:: scattergrams
:: maps
:: acceptance history
:: visit schedule
:: scholarship list
:: scholarship match

My Test Scores :: edit

Key Test Scores

Highest combined SAT (1600 scale):	1200	Highest PSAT:	-
Highest combined SAT (2400 scale):	1800	Highest PLAN:	-
		ACT:	27

PSAT

No scores.

SAT I

Critical Reading	Math	Writing	Essay Subscore	MC Subscore	Total	Date	Grade
600	600	600	-	-	1800	N/A	11

PLAN

No scores.

ACT

English	Math	Reading	Science	Writing Sub	Comb. English/Writing	Composite	Date	Grade
0	0	0	0	0	0	27	N/A	N/A

SAT II

No scores.

Internet

My Personality Type - Microsoft Internet Explorer

File Edit View Favorites Tools Help

Back Forward Stop Refresh Home Search Favorites Media

Address <https://connection.naviance.com/fc/aboutme/dwya/dwya.php> Go Links

Family Connection

powered by NAVIANCE

Click "my personality type" & complete "Do What You Are".

- Main**
 - :: home
 - :: sign out
- About Me**
 - :: my inbox
 - :: my profile
 - :: my checklist
 - :: my resume
 - :: my game plan
 - :: my test scores
 - :: my colleges
 - :: my scholarships
 - :: my journal
 - :: my documents
 - :: my account
 - :: my personality type
 - :: survey history
- About College**
 - :: college search
 - :: college lookup
 - :: college match
 - :: college compare
 - :: scattergrams
 - :: maps
 - :: acceptance history
 - :: visit schedule
 - :: scholarship list
 - :: scholarship match



DO WHAT YOU ARE[®]

Powered By *Human eSources*[™]

Introduction

You are about to begin the Do What You Are[®] Self Discovery Personality Type assessment. Successful completion of the assessment will generate a report that will provide you with important information about your personal characteristics. You will learn about careers that are matched to you, your personal strengths and blindspots, how you negotiate in your daily life, and a host of other useful information.

It is important to remember that the science of personality type is not an exact science. However, an understanding of your type can guide you in making better decisions for your future.

At the top of each page, a progress bar will indicate how much of the survey you have completed. Please follow the instructions carefully so your results reflect who you are as accurately as possible. Also, remember you can stop the survey at any time by clicking the stop sign. The next time you return to this section, you will pick up where you left off.

When you are ready to begin, please click the Continue button below.

My Colleges - Microsoft Internet Explorer

File Edit View Favorites Tools Help

Address <https://connection.naviance.com/fc/colleges/collegesearch.php?section=1> Go Links >>

Family Connection

powered by NAVIANCE

Main
:: home
:: sign out

About Me
:: my inbox
:: my profile
:: my checklist
:: my resume
:: my game plan
:: my test scores
:: my colleges
:: my scholarships
:: my journal
:: my documents
:: my account
:: my personality type
:: survey history

About College
:: college search
:: college lookup
:: college match
:: college compare
:: scattergrams
:: maps
:: acceptance history
:: visit schedule
:: scholarship list
:: scholarship match

Go through College Search to narrow down possible colleges and universities of your liking

Advanced College Search

To start, begin with a section that's important to you. It's up to you which questions you answer and in what order. You can view your results at any point along the way by clicking View Matches. Once you have narrowed down your list of schools, you will be able to compare these colleges using historical admissions results from your own school.

Type :: Location :: Students :: Admission :: Athletics :: Majors :: Costs :: Special Programs

Number of matches: 3682 ([view matches](#)) ([start over](#))

School Type	
Two year vs. Four Year	<input type="radio"/> Two Year <input type="radio"/> Four Year <input checked="" type="radio"/> No preference
Public vs. Private	<input type="radio"/> Public <input type="radio"/> Private <input checked="" type="radio"/> No preference
Coed vs. Single-sex	<input type="radio"/> All Male <input type="radio"/> All Female <input type="radio"/> Coed <input checked="" type="radio"/> No preference
Campus Surroundings	<input type="checkbox"/> Large City <input type="checkbox"/> Small City <input type="checkbox"/> Large Town <input type="checkbox"/> ...

Internet

Family Connection

powered by NAVIANCE

- Main
 - home
 - sign out
- About Me
 - my inbox
 - my profile
 - my checklist
 - my resume
 - my game plan
 - my test scores
 - my colleges
 - my scholarships
 - my journal
 - my documents
 - my account
 - my personality type
 - survey history
- About College
 - college search
 - college lookup
 - college match
 - college compare
 - scattergrams
 - maps
 - acceptance history
 - visit schedule
 - scholarship list
 - SC

Click "pick" and then click "add to my colleges"

College Search Results

Below are the colleges that matched your search criteria. Click "pick" to add a college to your hand-picked list. Once you have colleges in your hand-picked list, you can view historical admission characteristics from your high school. You may also add the colleges to the list of colleges that you are considering.

Type :: Location :: Students :: Admission :: Extracurriculars :: Majors :: Costs :: Special Programs

Number of matches: 3682 (start over) (save search)

Hand-picked List

Search Criteria

- Delete Selected
- Compare
- Add to My Colleges



Colleges that match your criteria: * = extended profile available

	College	(select for info)	(select for info)	(select for info)
pick	Univ of Abertay Dundee, Scotland			
pick	Abilene Christian Univ Abilene, TX			
pick	Abraham Baldwin Ag Coll Tifton, GA			
pick	Acad of Art Univ San Francisco, CA			
pick	Acadia Univ Wolfville, NS			
pick	Univ of Action Learning at Boulder Boulder, CO			
pick	* Adams State Coll Alamosa, CO			
pick	* Adelphi Univ Garden City, NY			



Click on the name of the school and view some stats

- Main**
- :: home
 - :: sign out
- About Me**
- :: my inbox
 - :: my profile
 - :: my checklist
 - :: my resume
 - :: my game plan
 - :: my test scores
 - :: my colleges
 - :: my scholarships
 - :: my journal
 - :: my documents
 - :: my account
 - :: my personality type
 - :: survey history
- About College**
- :: college search
 - :: college lookup
 - :: college match
 - :: college compare
 - :: scattergrams
 - :: maps
 - :: acceptance history
 - :: visit schedule
 - :: scholarship list
 - :: scholarship match
- From Your School**
- :: private comments
 - :: document library
 - :: resources
 - :: contact us

University of North Carolina at Wilmington :: Wilmington, NC :: U.S.

REQUEST INFO **APPLY ONLINE**

DOMESTIC ADMISSIONS

Phone: +1-(910) 962-3243
Fax: +1-(910) 962-3038
Financial aid: N/A
E-mail: [SEND E-MAIL](#)
Inquiry form: <http://www.uncw.edu/admissions/request.html>

INTERNATIONAL ADMISSIONS

Phone: +1-(910) 962-7038
Fax: +1-(910) 962-3038
Financial aid: N/A
E-mail: N/A
Inquiry form: N/A

[VISIT WEBSITE](#) | [OVERLAPS](#) | [SCHOOL STATS](#) | [GRAPH](#) | [REMOVE FROM LIST](#)

How You Compare	GPA	PSAT to SAT 1600	PSAT to SAT 2400	Single SAT 1600	Combined SAT 1600	Single SAT 2400	Combined SAT 2400	PLAN to ACT	ACT	IB	Accept
Fletcher Womble	3.92	-	-	-	1200	1800	1800	-	27	-	-
University of North Carolina at Wilmington*	3.72	-	1778	-	1229	1778	1705	28	28	-	57/95

[GENERAL INFO](#) [ADMISSIONS](#) [FINANCIAL AID](#) [MAJORS AND DEGREES](#) [STUDENT LIFE](#)

Application History

Class	Apply	Admit	Enroll
2008	1	0	0
2007	87	51	17
2006	7	6	3

University of North Carolina Wilmington Profiles

School Profile
 University of North Carolina Wilmington (UNCW) was founded as a four-year college in 1963. Total enrollment is 11,793 students with 10,759 undergraduates....

College Match - Microsoft Internet Explorer

File Edit View Favorites Tools Help

Address <https://connection.naviance.com/fc/colleges/collegematch.php> Go Links >>

Main

- :: home
- :: sign out

About Me

- :: my inbox
- :: my profile
- :: my checklist
- :: my resume
- :: my game plan
- :: my test scores
- :: my colleges
- :: my scholarships
- :: my journal
- :: my documents
- :: my account
- :: my personality type
- :: survey history

About College

- :: college search
- :: college lookup
- :: college match
- :: college compare
- :: scattergrams
- :: maps
- :: acceptance history
- :: visit schedule
- :: scholarship list
- :: scholarship match

From Your School

- :: private comments
- :: document library
- :: resources
- :: contact us

College Match

My GPA and Scores

GPA:	3.6000	Highest combined SAT (1600 scale):	1200
Weighted GPA:	3.9200	Highest combined SAT (2400 scale):	-
Highest PSAT:	-		
Highest PLAN:	-		
Highest ACT:	27		

Find colleges where students from my high school like this:

SAT Range: (does not matter) from: 400 to: 2400

ACT Range: (does not matter) from: 1 to: 36

GPA Range: (does not matter) from: 0 to: 6

Ethnicity: White, Black/African American, Hispanic/Latino, Asian

have: applied been accepted

any type early regular

between: 2005 and 2007

IMPORTANT: Please note that there are many factors which can affect admissions decisions and the results of this search do NOT guarantee in any way whether or not you will be accepted at a particular college.

You can generate a list of schools that accepted students from P-OBJFKHS with certain scores

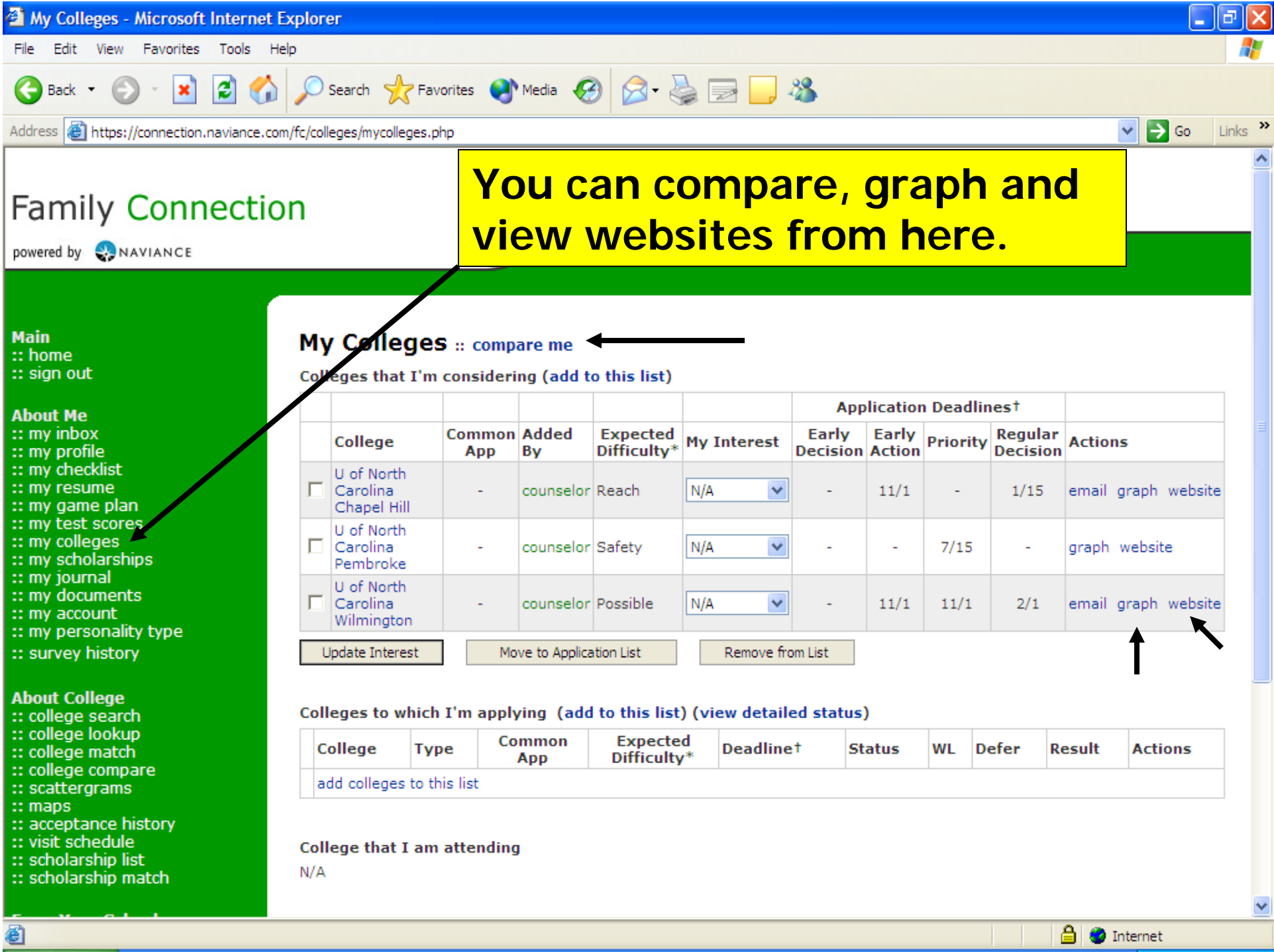

Family Connection

powered by NAVIANCE

You can compare, graph and view websites from here.

- Main
- :: home
- :: sign out

- About Me
- :: my inbox
- :: my profile
- :: my checklist
- :: my resume
- :: my game plan
- :: my test scores
- :: my colleges
- :: my scholarships
- :: my journal
- :: my documents
- :: my account
- :: my personality type
- :: survey history

- About College
- :: college search
- :: college lookup
- :: college match
- :: college compare
- :: scattergrams
- :: maps
- :: acceptance history
- :: visit schedule
- :: scholarship list
- :: scholarship match

My Colleges :: compare me

Colleges that I'm considering (add to this list)

	College	Common App	Added By	Expected Difficulty*	My Interest	Application Deadlines†				Actions
						Early Decision	Early Action	Priority	Regular Decision	
<input type="checkbox"/>	U of North Carolina Chapel Hill	-	counselor	Reach	N/A	-	11/1	-	1/15	email graph website
<input type="checkbox"/>	U of North Carolina Pembroke	-	counselor	Safety	N/A	-	-	7/15	-	graph website
<input type="checkbox"/>	U of North Carolina Wilmington	-	counselor	Possible	N/A	-	11/1	11/1	2/1	email graph website

Update Interest Move to Application List Remove from List

Colleges to which I'm applying (add to this list) (view detailed status)

College	Type	Common App	Expected Difficulty*	Deadline†	Status	WL	Defer	Result	Actions
add colleges to this list									

College that I am attending

N/A

Compare Me - Microsoft Internet Explorer

File Edit View Favorites Tools Help

Back Forward Stop Refresh Home Favorites

Address <https://www.connection.naviance.com/fc/colleges/compareme.php>

the number of students that applied.

Comparison to Accepted Averages (All years to 2008)

	GPA	PSAT to SAT 1600	PSAT to SAT 2400	Single SAT 1600	Combined SAT 1600	Single SAT 2400	Combined SAT 2400	PLAN to ACT	ACT	IB	Accept
Fletcher Womble	3.92	-	-	-	1200	1800	1800	-	27	-	-
U of North Carolina Chapel Hill	4.53	1510	1973	1510	1407	1973	1974	30	30	-	109/225
U of North Carolina Pembroke	2.61	-	1505	-	1035	1505	1505	-	-	-	4/8
U of North Carolina Wilmington	3.72	-	1778	-	1229	1778	1705	28	28	-	57/95

↑ ↑

.. my resume
 :: my game plan
 :: my test scores
 :: my colleges
 :: my scholarships
 :: my journal
 :: my documents
 :: my account
 :: my personality type
 :: survey history

About College
 :: college search
 :: college lookup
 :: college match
 :: college compare
 :: scattergrams
 :: maps
 :: acceptance history
 :: visit schedule
 :: scholarship list
 :: scholarship match

From Your School
 :: private comments
 :: document library

Internet

Main
:: home
:: sign out

About Me
:: my inbox
:: my profile
:: my checklist
:: my resume
:: my game plan
:: my test scores
:: my colleges
:: my scholarships
:: my journal
:: my documents
:: my account
:: my personality type
:: survey history

About College
:: college search
:: college lookup
:: college match
:: college compare
:: scattergrams
:: maps
:: acceptance history
:: visit schedule
:: scholarship list
:: scholarship match

From Your School
:: private comments
:: document library
:: resources
:: contact us

College Scattergram

College: University of North Carolina at Greensboro (98 apps)
GPA type: Weighted GPA
Test type: SAT (2400 scale with writing) [Display Graph]

Printer-friendly page

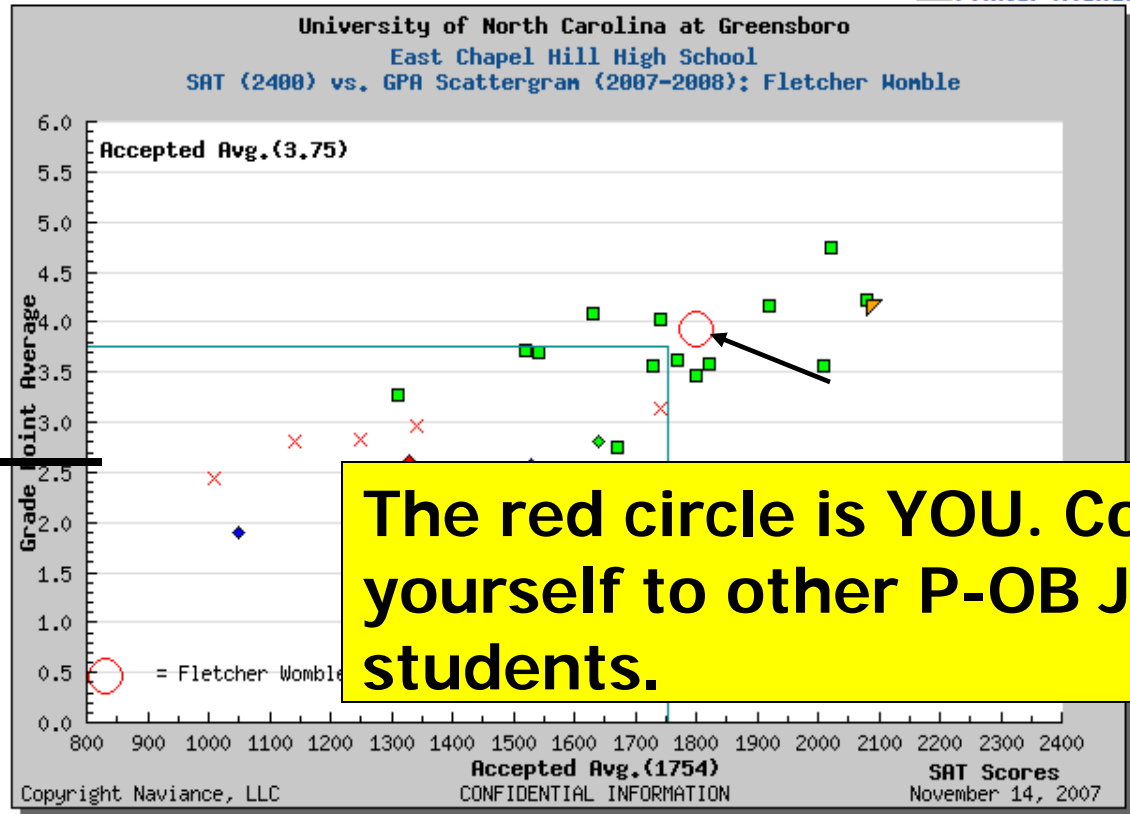

The red circle is YOU. Compare yourself to other P-OB JFK HS students.

College Visit Schedule - Microsoft Internet Explorer

File Edit View Favorites Tools Help

Back Forward Stop Refresh Home Favorites

Address <https://www.connection.naviance.com/fc/colleges/visits.php>

Family Connection

powered by NAVIANCE

"Sign up" to visit with college representatives.

Scheduled College Visits

College	Date	Time	Location	
United States Military Academy	November 20, 2007	10:30 AM		 sign up

Main
:: home
:: sign out

About Me
:: my inbox
:: my profile
:: my checklist
:: my resume
:: my game plan
:: my test scores
:: my colleges
:: my scholarships
:: my journal
:: my documents
:: my account

Internet

Family Connection

powered by NAVIANCE

Main

- :: home
- :: sign out

About Me

- :: my inbox
- :: my profile
- :: my checklist
- :: my resume
- :: my game plan
- :: my test scores
- :: my colleges
- :: my careers
- :: my scholarships
- :: my journal
- :: my documents
- :: my account
- :: my personality type
- :: survey history

About College

- :: college search
- :: college lookup
- :: college match
- :: college compare
- :: scattergrams
- :: maps
- :: acceptance history
- :: visit schedule
- :: scholarship list
- :: scholarship match
- :: test preparation

About Careers

- :: explore careers
- :: explore interests

From Your School

- :: private comments
- :: document library
- :: resources
- :: contact us

-- links to other websites --

- :: school home page
- :: echhs home page
- :: dc east



Home

[ACT Method](#) | [SAT Method](#)

Evaluation Test

Math	Start Test
Critical Reading	Start Test
Writing	Start Test

Lessons

- [Math](#)
- [Critical Reading](#)
- [Writing](#)
- [Vocabulary Builder](#)

Practice Questions

Score	Math
	Multiple Choice
	Grid-Ins
	Critical Reading
	Sentence Completion
	Reading Passages
	Writing
	Identifying Errors
	Improving Sentences
	Improving Paragraphs

Practice Tests

Full-Length SAT	
Math	
Section 1 (25 min)	Start Test
Section 2 (25 min)	Start Test
Section 3 (20 min)	Start Test
Critical Reading	
Section 1 (25 min)	Start Test
Section 2 (25 min)	Start Test
Section 3 (20 min)	Start Test

Hello **Teacher**, welcome to Method Test Prep. Follow the study guide below. The guide will help you use this **SAT** course in the smartest way possible.

Don't stress if you get a question wrong. Just make sure to read the explanation thoroughly so that you will be able to answer that type of question when you take the exam.

SAT STUDY GUIDES

New! Sample **Essays** and their scores!

- Sample Essays
- SAT Course - print and follow this guide for the most effective way to prep for the SAT.
- Grammar Rules Packet
- Math Packet

General Tips

1 2 3 4 5 6 7 8 9 10 11 12 13

Tip #1

You will take ten sections but only nine of the ten will count towards your score. Three math sections, three critical reading sections, and three writing sections will count toward your score. The extra section, which will not count, could be either math, verbal, or writing. Unfortunately, you will not know which section this is. Therefore, you need to try your hardest on all ten sections.

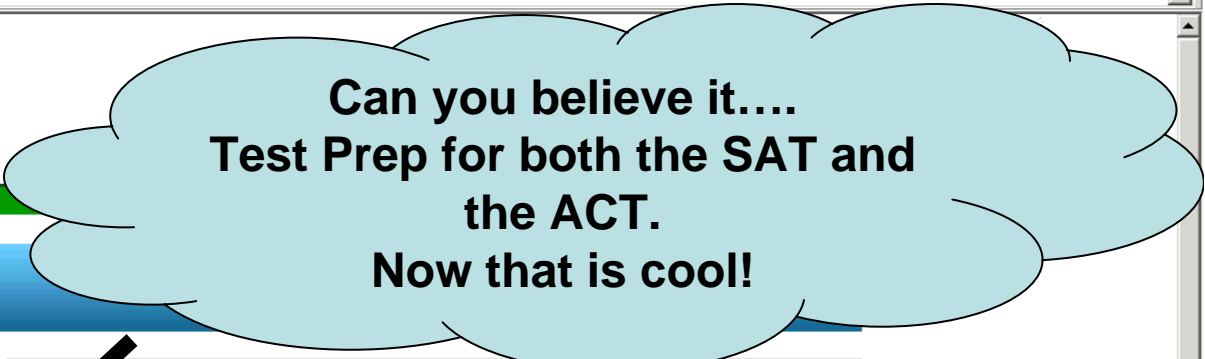

Can you believe it....
Test Prep for both the SAT and
the ACT.
Now that is cool!

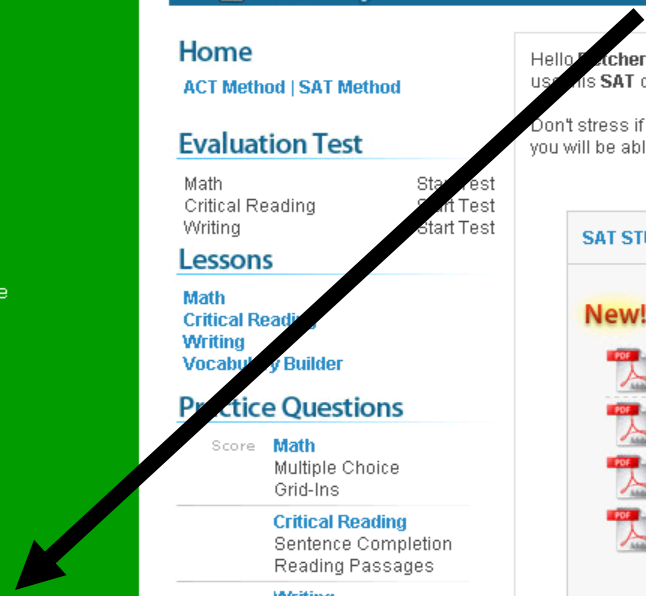

Family Connection

powered by NAVIANCE

Plainview-Old Bethpage JFK HS
50 Kennedy Dr., Plainview, NY

Main

[home](#)

[sign out](#)

About Me

[my inbox](#)

[my profile](#)

[my checklist](#)

[my resume](#)

[my game plan](#)

[my test scores](#)

[my colleges](#)

[my careers](#)

[my scholarships](#)

[my journal](#)

[my documents](#)

[my account](#)

[my personality type](#)

[survey history](#)

About College

[college search](#)

[college lookup](#)

[college match](#)

[college compare](#)

[scattergrams](#)

[maps](#)

[acceptance history](#)

[visit schedule](#)

[scholarship list](#)

[scholarship match](#)

[test preparation](#)

About Careers

[explore careers](#)

[explore int](#)

From Your School

[private comments](#)

[document library](#)

[resources](#)

[contact us](#)

-- links to other websites --

[school home page](#)

[echhs home page](#)

[cic east](#)



Home
[ACT Method | SAT Method](#)
Evaluation Test

Math Start Test
Critical Reading Start Test
Writing Start Test

Lessons
Math
Critical Reading
Writing
Vocabulary Builder

Practice Questions
Score: **Math**
Multiple Choice
Grid-Ins
Critical Reading
Sentence Completion
Reading Passages

Writing
Identifying Errors
Improving Sentences
Improving Paragraphs

Practice Tests
Math
Section 1 (25 min) Start Test
Section 2 (25 min) Start Test
Section 3 (20 min) Start Test

Critical Reading
Section 1 (25 min) Start Test
Section 2 (25 min) Start Test
Section 3 (20 min) Start Test

Hi **Teacher**, welcome to Method Test Prep. Follow the study guide below. The guide will help you use this **SAT** course in the smartest way possible.

Don't stress if you get a question wrong. Just make sure to read the explanation thoroughly so that you will be able to answer that type of question when you take the exam.

SAT STUDY GUIDES

New! Samples of student essays and their scores!

- Sample Essays
- SAT Course - print and follow this guide for the most effective way to prep for the SAT.
- Grammar Rules Packet
- Math Packet

General Tips
1 2 3 4 5 6 7 8 9 10 11 12 13

Tip #1
You will take ten sections but only nine of the ten will count towards your score. Three math sections, three critical reading sections, and three writing sections will count toward your score. The extra section, which will not count, could be either math, verbal, or writing. Unfortunately, you will not know which section this is. Therefore, you need to try your hardest on all ten sections.

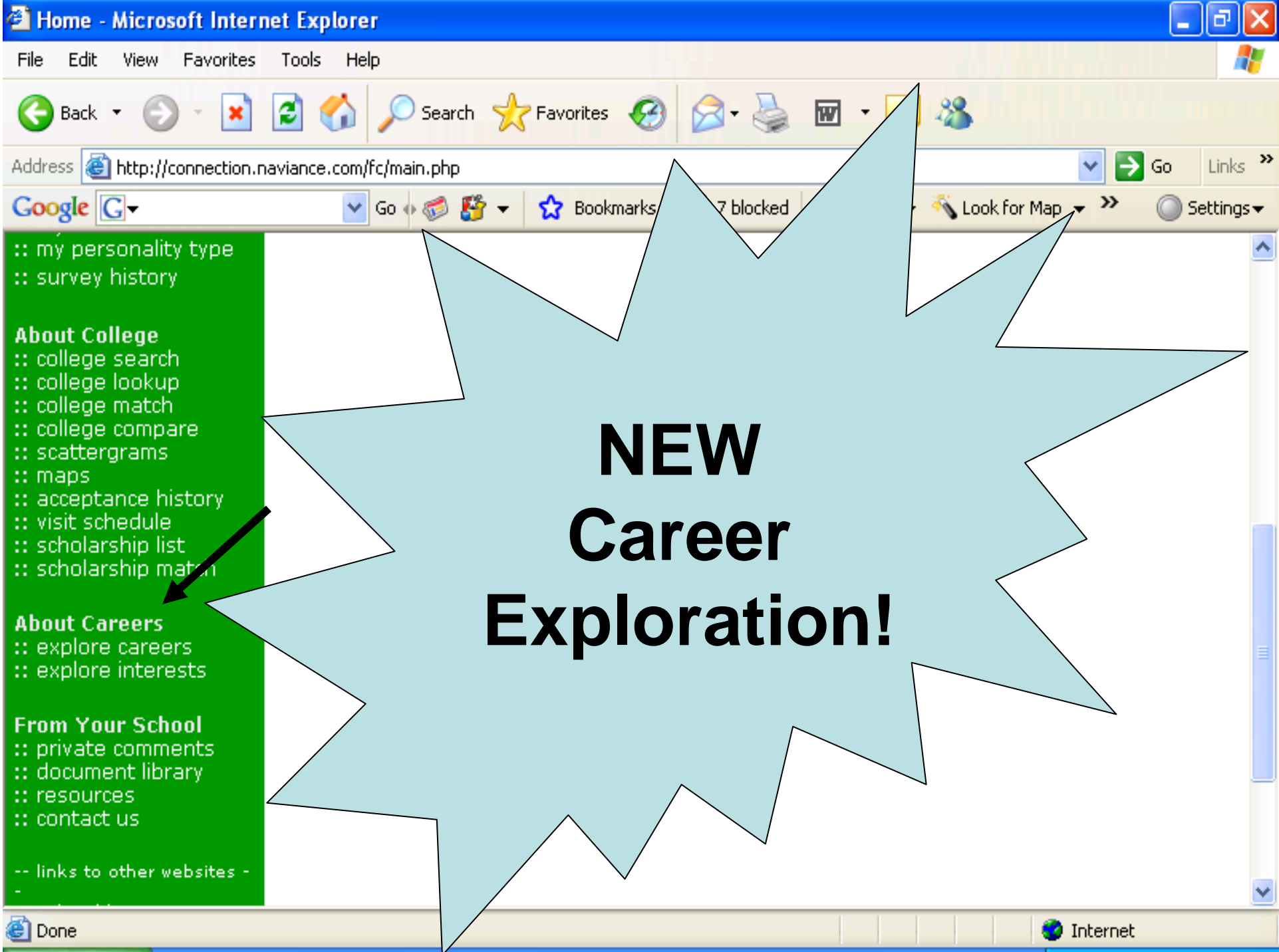

- :: my personality type
- :: survey history
- About College**
- :: college search
- :: college lookup
- :: college match
- :: college compare
- :: scattergrams
- :: maps
- :: acceptance history
- :: visit schedule
- :: scholarship list
- :: scholarship match
- About Careers**
- :: explore careers
- :: explore interests
- From Your School**
- :: private comments
- :: document library
- :: resources
- :: contact us
- links to other websites --

**NEW
Career
Exploration!**

- Home
- sign out
- About Me**
 - my inbox
 - my profile
 - my checklist
 - my resume
 - my game plan
 - my test scores
 - my colleges
 - my careers
 - my scholarships
 - my journal
 - my documents
 - my account
 - my personality type
 - survey history
- About College**
 - college search
 - college lookup
 - college match
 - college compare
 - scattergrams
 - maps
 - acceptance history

Career Interest Profiler

Welcome back to the profiler. You left off on page 9.

Please be sure to answer all of the questions on this page. When you finish a page of questions, press the "Save and Continue" button at the bottom of the page. You may stop the Interest Profiler at any time and come back to where you left off. Press the "Previous" button to make changes to your last finished page. The answers on your current page will not be saved when you move to the previous page.

<p>97. Paint houses:</p> <p>LIKE <input checked="" type="radio"/> UNSURE <input type="radio"/> DISLIKE <input type="radio"/></p>
<p>98. Enforce fish and game laws:</p> <p>LIKE <input type="radio"/> UNSURE <input type="radio"/> DISLIKE <input checked="" type="radio"/></p>
<p>99. Conduct chemical experiments:</p> <p>LIKE <input type="radio"/> UNSURE <input type="radio"/> DISLIKE <input checked="" type="radio"/></p>
<p>100. Conduct biological research:</p> <p>LIKE <input type="radio"/> UNSURE <input type="radio"/> DISLIKE <input checked="" type="radio"/></p>
<p>101. Draw pictures:</p> <p>LIKE <input checked="" type="radio"/> UNSURE <input type="radio"/> DISLIKE <input type="radio"/></p>

- Home
- sign out
- About Me**
 - my inbox
 - my profile
 - my checklist
 - my resume
 - my game plan
 - my test scores
 - my colleges
 - my careers
 - my scholarships
 - my journal
 - my documents
 - my account
 - my personality type
 - survey history
- About College**
 - college search
 - college lookup
 - college match
 - college compare
 - scattergrams
 - maps
 - acceptance history
 - visit schedule

Here are your results:

Realistic: 9
Investigative: 10
Artistic: 26
Social: 14
Enterprising: 5
Conventional: 1

Your strongest interests are in green. You can think about your interests as work activities you like to do. Your interests can help you find occupations you might like to explore. The more an occupation meets your interests, the more likely it is to be satisfying and rewarding to you.

Are you ready to explore the occupations that match your interests? Just click the button below.

[View Matching Occupation List](#)

- .. my test scores
- :: my colleges
- :: my careers
- :: my scholarships
- :: my journal
- :: my documents
- :: my account
- :: my personality type
- :: survey history

- About College**
- :: college search
- :: college lookup
- :: college match
- :: college compare
- :: scattergrams
- :: maps
- :: acceptance history
- :: visit schedule
- :: scholarship list
- :: scholarship match

- About Careers**
- :: explore careers
- :: explore interests

- From Your School**
- :: private comments

[Return to scores](#)

Little or No Preparation ?

[Models](#)

Some Preparation ?

[Makeup Artists, Theatrical and Performance Singers](#)

[Floral Designers](#)

[Radio and Television Announcers](#)

Medium Preparation ?

[Actors](#)

[Fashion Designers](#)



:: close window

Explore Careers: Art Directors

+ [add to my list](#)

Overview

Knowledge & Skills

Tasks & Activities

Wages

Job Description

Formulate design concepts and presentation approaches, and direct workers engaged in art work, layout design, and copy writing for visual communications media, such as magazines, books, newspapers, and packaging.

Interests

Holland Interest Code: AER

Artistic

Artistic occupations frequently involve working with forms, designs and patterns. They often require self-expression and the work can be done without following a clear set of rules.

Enterprising

Enterprising occupations frequently involve starting up and carrying out projects. These occupations can involve leading people and making many decisions. Sometimes they require risk taking and often deal with business.

Realistic



Social

Social occupations frequently involve working with, communicating with, and teaching people. These occupations often involve helping or providing service to others.

Related Occupations

Actors
Models
Music Composers and Arrangers
Music Directors
Musical Instrument Repairers and Tuners
Poets, Lyricists and Creative Writers
Talent Directors

Related College Majors

Music Performance, General ([find colleges](#))
Music Theory and Composition ([find colleges](#))
Music Management and Merchandising ([find colleges](#))
Violin, Viola, Guitar and Other Stringed Instruments ([find colleges](#))
Chiropractic (DC) ([find colleges](#))



WOW



Very Cool



- Main**
 - :: home
 - :: sign out
- About Me**
 - :: my inbox
 - :: my profile
 - :: my checklist
 - :: my resume
 - :: my game plan
 - :: my test scores
 - :: my colleges
 - :: my careers
 - :: my scholarships
 - :: my journal
 - :: my documents
 - :: my account
 - :: my personality type
 - :: survey history
- About College**
 - :: college search
 - :: college lookup
 - :: college match

Explore Careers :: my careers

Search by keyword :

Browse by alphabet: **A B C** D E F G H I J K L M N O P Q R S T U V W X Y Z

Browse by category: (select category)

Search by Holland Code: (what is this?)
 Narrow down your search by choosing up to three types.

(select) (select) (select)

(select)

- R - Realistic
- A - Artistic
- I - Investigative
- S - Social**
- E - Enterprising
- C - Conventional

Actors

Actuaries

Administrative Law Judges, Adjudicators, and Hearing Officers

Administrative Services Managers

Adult Literacy, Remedial Education, and GED Teachers and Instructors

Advertising and Promotions Managers

Advertising Sales Agents

Aerospace Engineering and Operations Technicians

Naviance Tips

- Visit the website often!
- Explore on your own.
- Use the resources available to you in the Counseling Center and on Naviance.
- Consider an appropriate email address.

Thank you!